

Legend

- a. Existing granite pin
- b. Existing auger
- c. 60mm RBF horizontal bar
- d. 400mm GNS (vertical) steel vertical railing with four
- e. 25mm GNS (vertical) vertical railing
- f. 40x10mm steel flat
- g. 40x20mm steel angle (line size & look to high)
- h. 60x30mm steel strap hinge
- i. 40x150mm RBF horizontal bar
- j. 150mm height foot cast
- k. Foundation with hinge stop and lock
- l. Sliding lockbolt lockset with pinlock
- m. Existing and proposed lockset and door to be secured in open and closed position

Notes

- a. All cast steel to be galvanized, T treated and hot dipped and two coats of black paint to match existing
- b. All drawings required for these items prior to fabrication
- c. Where steel double leaf gates as follows:
 Church St - New River Gate - 3.4m
 Church St - Church St Gate - 2.6m
 Church St - Church St Gate - 2.6m
 (AS an existing width)

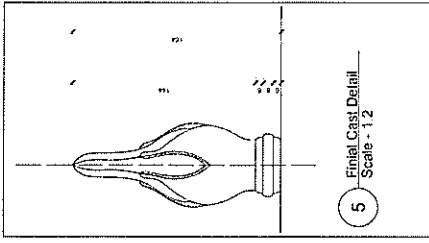

LOADESIGN

Architect
 WDA
 WINDPARK
 LONDON

Church St

Gate and Railing Plans and Elevations

DATE	NO.	DESCRIPTION
15/01/14	01	ISSUE FOR PERMIT
15/01/14	02	ISSUE FOR PERMIT
15/01/14	03	ISSUE FOR PERMIT
15/01/14	04	ISSUE FOR PERMIT
15/01/14	05	ISSUE FOR PERMIT

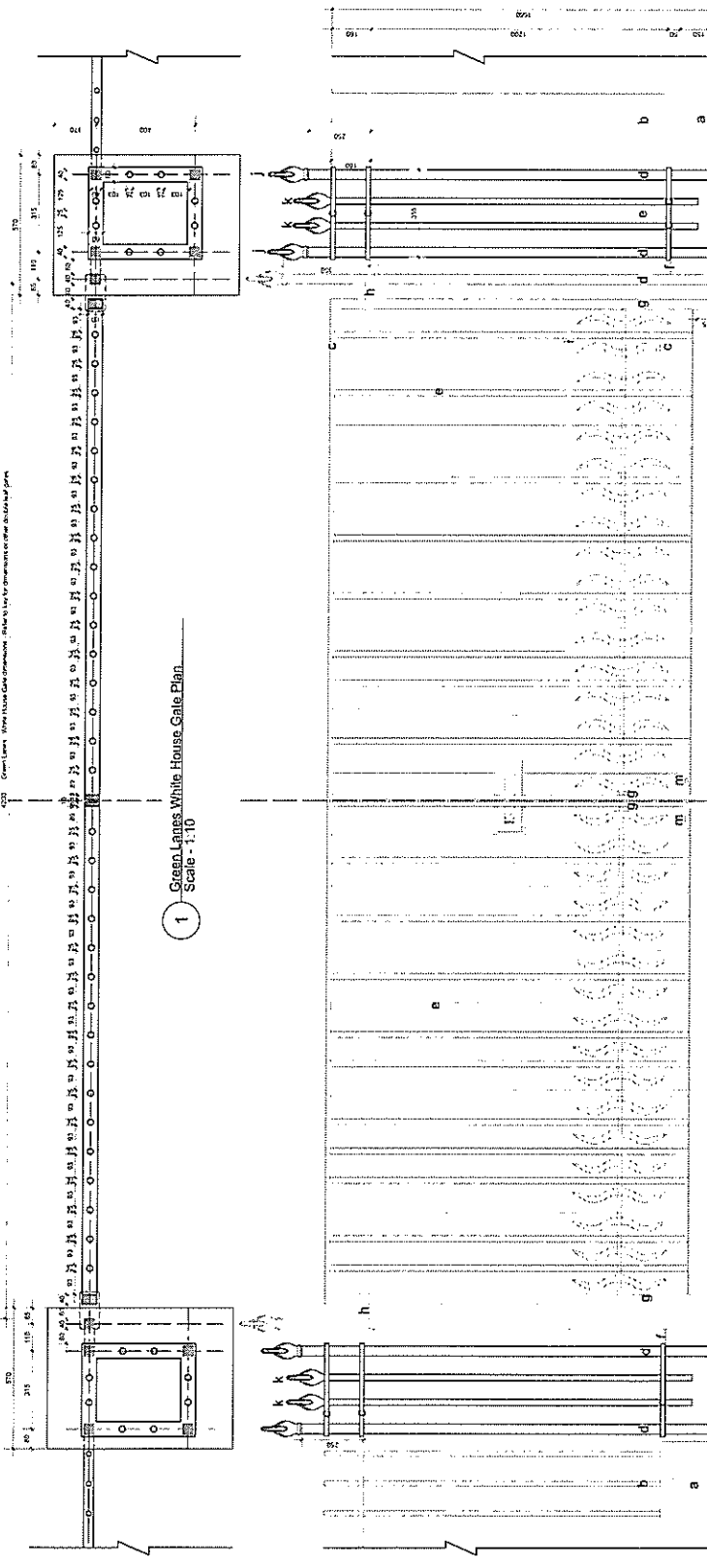

1 Green Lanes White House Gate Plan
 Scale - 1:10

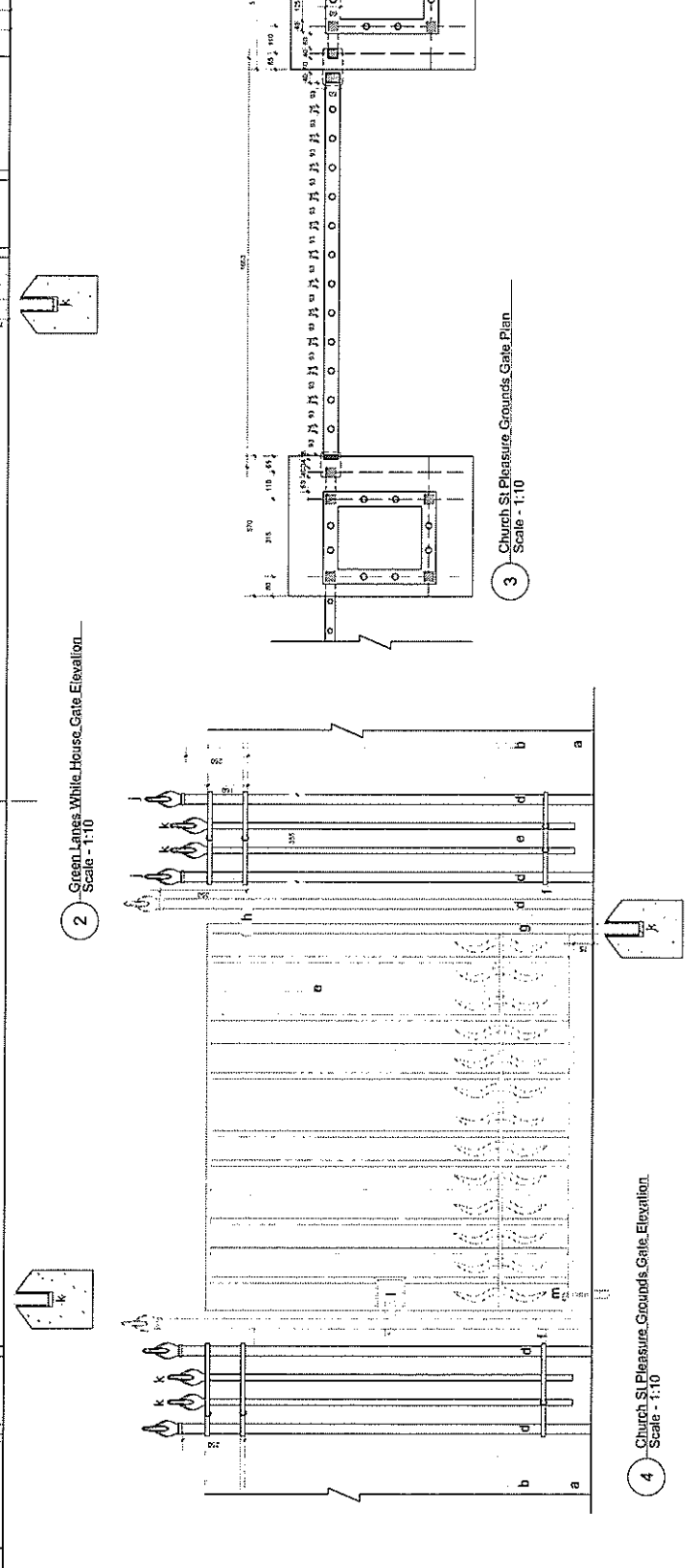

2 Green Lanes White House Gate Elevation
 Scale - 1:10

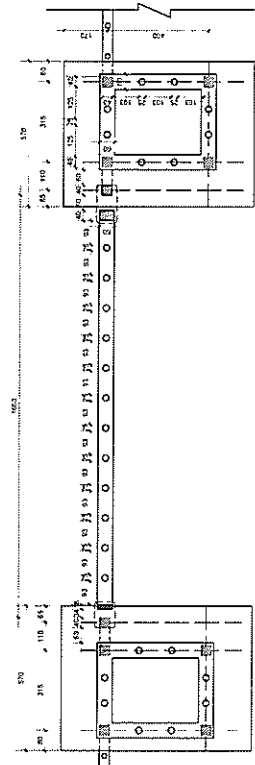

3 Church St Pleasure Grounds Gate Plan
 Scale - 1:10

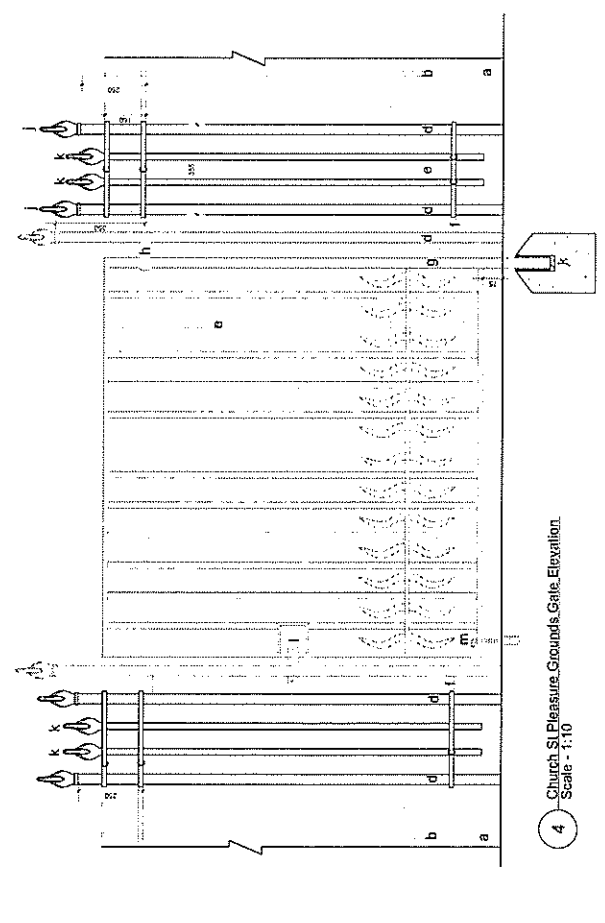

4 Church St Pleasure Grounds Gate Elevation
 Scale - 1:10

© Protected by copyright. All rights reserved. No part of this publication may be reproduced, stored in a retrieval system, or transmitted in any form or by any means, electronic, mechanical, photocopying, recording, or by any information storage or retrieval system, without the prior written permission of the copyright owner.